

Sri Siddhartha First Grade College, Tumkur

List showing the Classrooms, Labs and ICT Class Rooms floor wise

Floor No.	Classrooms No.	Laboratory Room No.	ICT Class Room No.
Ground Floor	Room No.-6	Chemistry lab -7	Room No.-6
		Botany lab-8	
		Zoology lab-10	
		Sericulture lab-11	
First Floor	Room No.-102	Electronics lab- 105	Seminar Hall-107
	Room No.-113	Computer lab -106	
		Physics lab-109	
		Psychology lab-110	
Second Floor	Room No.-202	No labs in second floor	Room No.-213
	Room No.-205		
	Room No.-206		
	Room No.-208		
	Room No.-210		
	Room No.-213		
Third Floor	Room No.-301	No labs in Third floor	Room No.- 310 Room No.-312
	Room No.-302		
	Room No.-305		
	Room No.-307		
	Room No.-308		
	Room No.-309		
	Room No.-310		
	Room No.-312		

Abstract	
Total Number of classrooms including 04 ICT ClassRooms	17
semiNar Hall with ICT Facility	1
Total	18

PRINCIPAL
 Sri Siddhartha First Grade College
 TUMAKURU - 572 105.

①
4.1.3

SRI SIDDHARTHA FIRST GRADE COLLEGE, TUMKUR.

CLASS ROOMS AVAILABLE

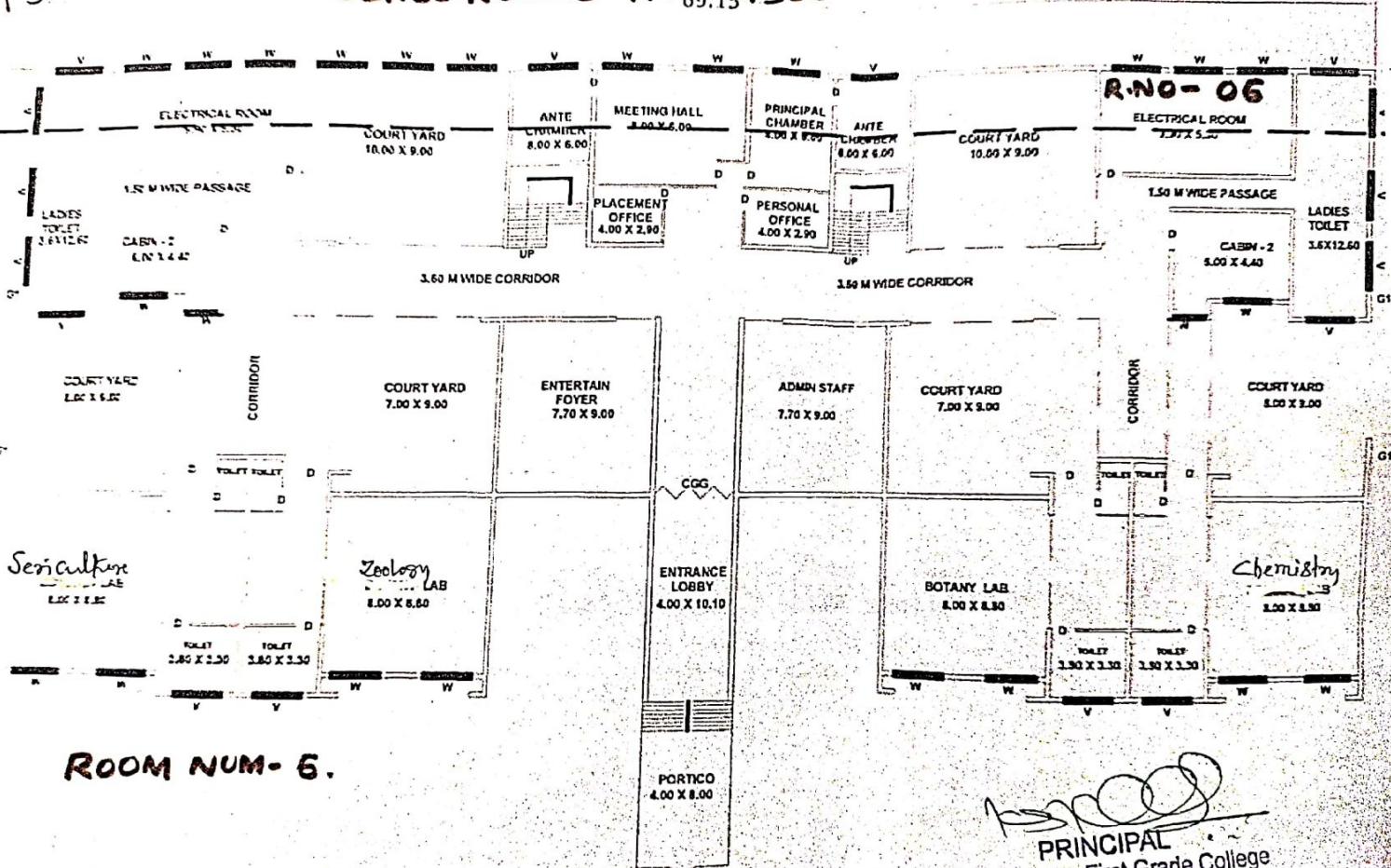

[Signature]
PRINCIPAL
 Sri Siddhartha First Grade College
 TUMAKURU - 572 105.

PLAN OF GROUND FLOOR

ICT Room -No -06



Tumakuru, Karnataka, India

248/17, Maralur, Saraswathuram, Saraswathipuram,

Tumakuru, Karnataka 572105, India

Lat N 13° 19' 26.832"

Long E 77° 5' 53.07"

16/03/21 04:15 PM



Mallige H

Google

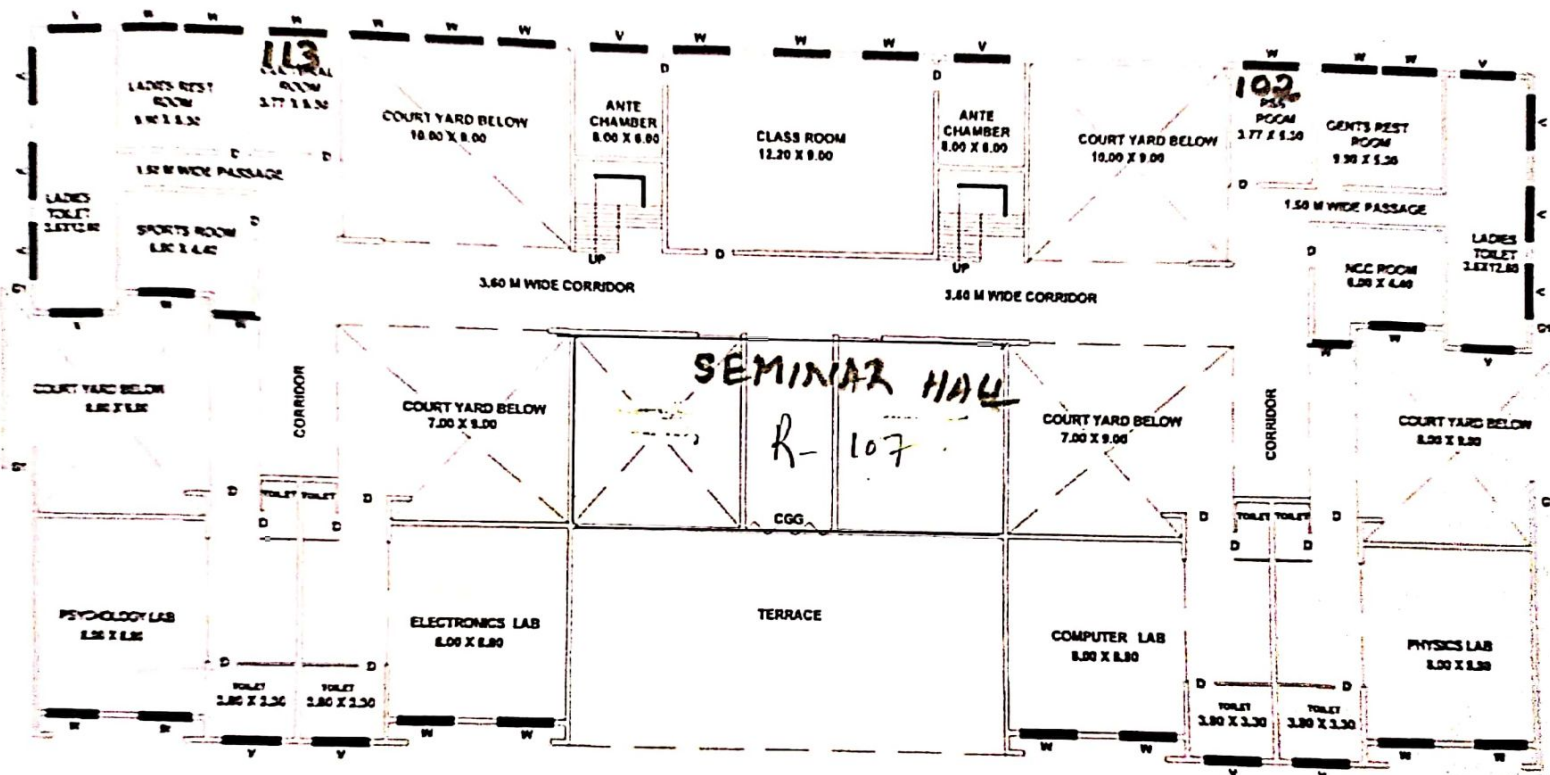

ROOM NUM- 102,
 ROOM NO - 113.

[Signature]
 PRINCIPAL
 Sri Siddhartha First Grade College
 TUMAKURU - 572 105.

PLAN OF FIRST FLOOR

class Room
No-102



Tumakuru, Karnataka, India
247/17, Maralur, Saraswathuram, Saraswathipur
Tumakuru, Karnataka 572105, India
Lat N 13° 19' 27.9732"
Long E 77° 5' 54.078"
16/03/21 04:19 PM

Class Room No-113



NAGAI



Mallige Rd



Tumakuru, Karnataka, India
233/17, Maralur, Saraswathuram, Saraswathipuram,
Tumakuru, Karnataka 572105, India
Lat N 13° 19' 28.2756"
Long E 77° 5' 55.4388"
16/03/21 04:20 PM

Seminar hall
ICT enabled



Tumakuru, Karnataka, India
4226/18, Upparahalli Main Rd, Amarjyothi Nagar,
Tumakuru, Karnataka 572102, India
Lat N 13° 19' 35.3856"
Long E 77° 5' 52.7784"
17/03/21 10:21 AM

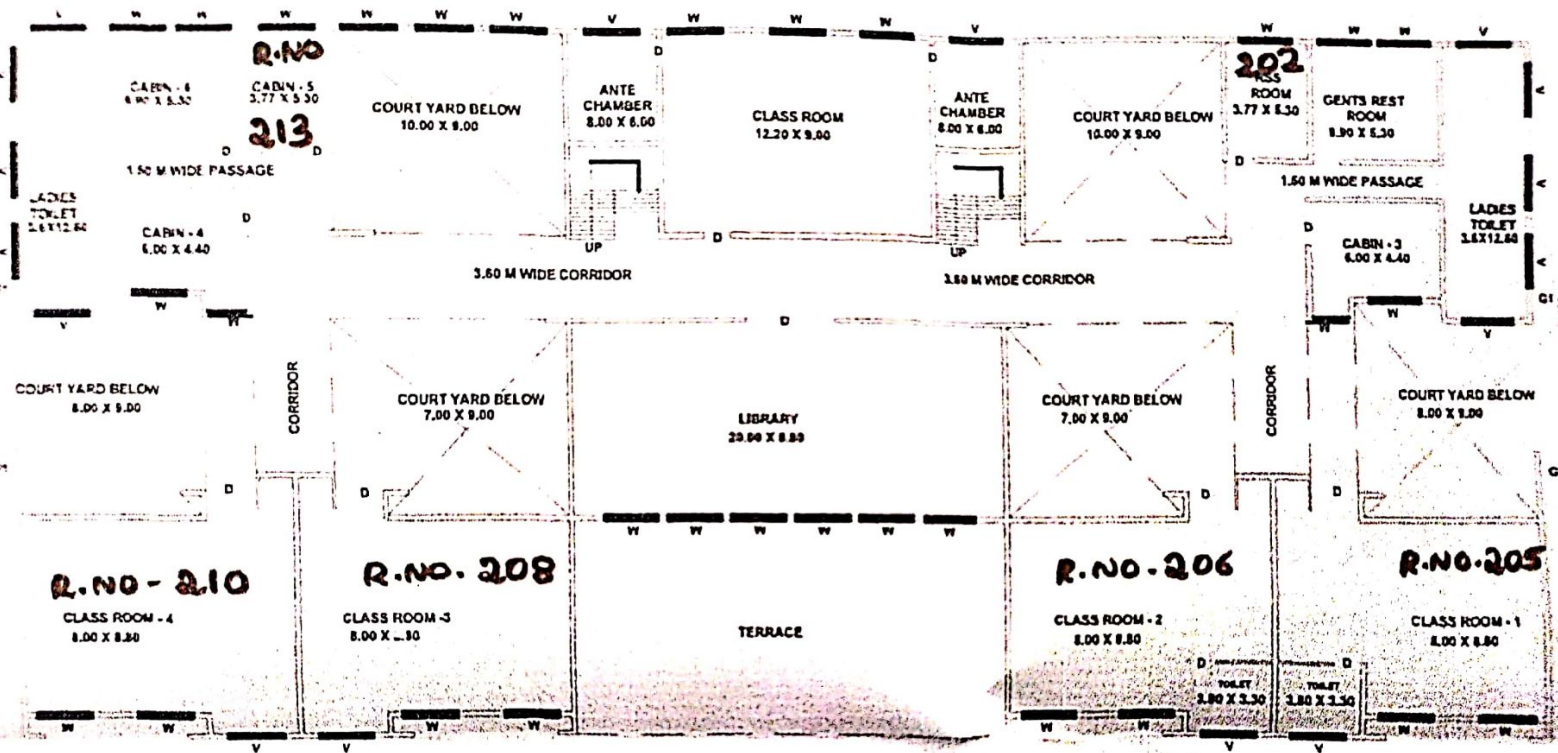

- ROOM NO - 202
- ROOM NO - 205
- ROOM NO - 206
- ROOM NO - 208
- ROOM NO - 210
- ROOM NO - 213

PLAN OF SECOND FLOOR

PRINCIPAL
 Sri Siddhartha First Grade College
 TUMAKURU - 572 105.

Class Room No-210



Tumakuru, Karnataka, India

233/17, Maralur, Saraswathuram, Saraswathipuram,

Tumakuru, Karnataka 572105, India

Lat N 13° 19' 28.5312"

Long E 77° 5' 55.8384"

16/03/21 04:24 PM

Class Room
No-208



Tumakuru, Karnataka, India

233/17, Maralur, Saraswathuram, Saraswathipuram,
Tumakuru, Karnataka 572105, India

Lat N 13° 19' 28.3368"

Long E 77° 5' 55.9284"

16/03/21 04:23 PM

Class Room No-205



Tumakuru, Karnataka, India

233/17, Maralur, Saraswathuram, Saraswathipuram,

Tumakuru, Karnataka 572105, India

Lat N 13° 19' 29.5536"

Long E 77° 5' 54.474"

16/03/21 04:28 PM

Class Room No-206



NAGA



Mallige Rd

Google

Tumakuru, Karnataka, India

233/17, Maralur, Saraswathuram, Saraswathipuram,

Tumakuru, Karnataka 572105, India

Lat N 13° 19' 29.0208"

Long E 77° 5' 54.8268"

16/03/21 04:29 PM

ICT enabled
Room No-213



Tumakuru, Karnataka, India

233/17, Maralur, Saraswathuram, Saraswathipuram,

Tumakuru, Karnataka 572105, India

Lat N 13° 19' 28.11"

Long E 77° 5' 55.6764"

16/03/21 04:22 PM

Class Room No-202



Tumakuru, Karnataka, India

247/17, Maralur, Saraswathuram, Saraswathipuram,

Tumakuru, Karnataka 572105, India

Lat N 13° 19' 28.0416"

Long E 77° 5' 54.1536"

16/03/21 04:27 PM

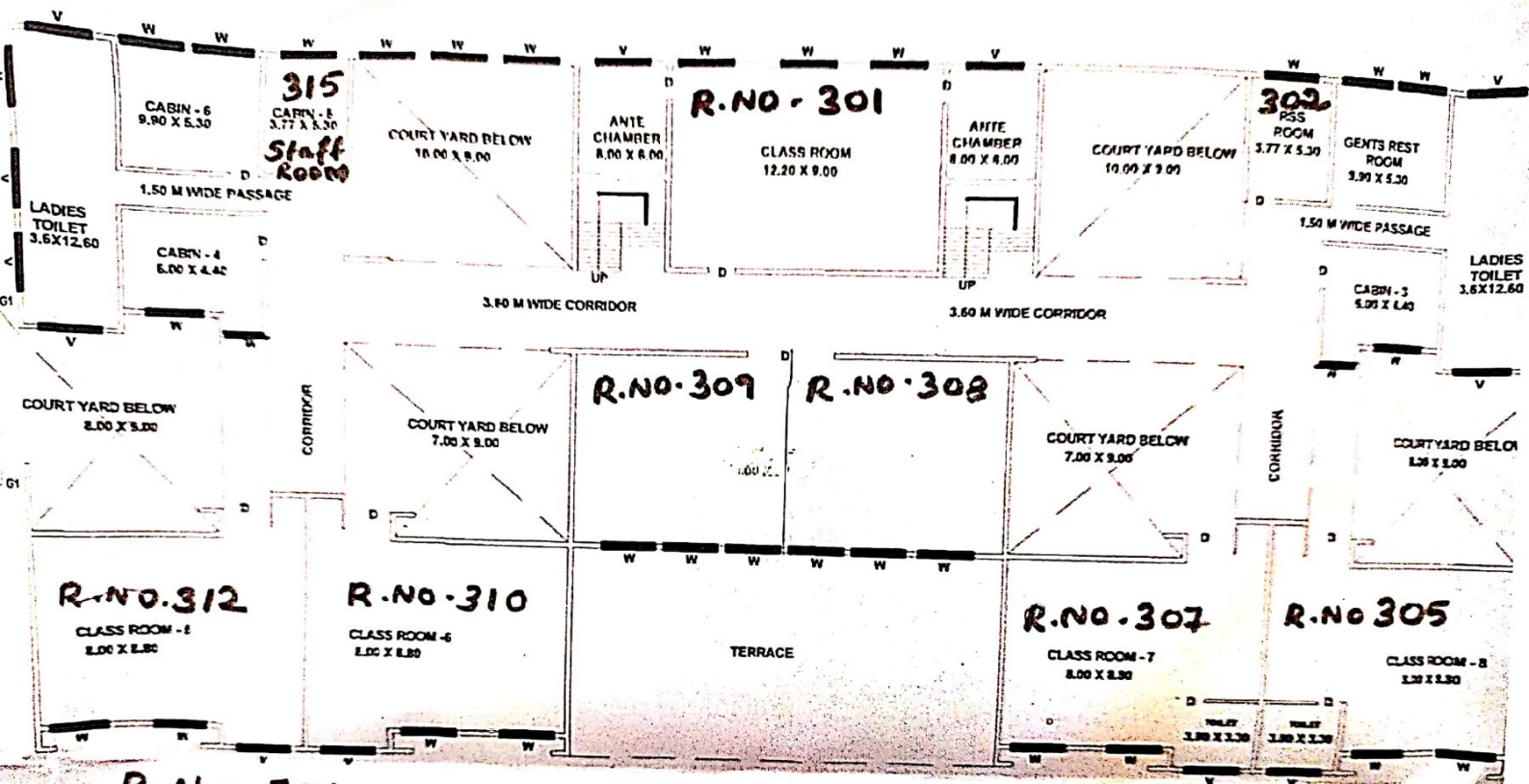

- R.N - 301
- R.N - 302
- R.N - 305
- R.N - 307
- R.N - 308
- R.N - 309
- R.N - 310
- R.N - 312

PLAN OF THIRD FLOOR

[Signature]
PRINCIPAL
 Sri Siddhartha First Grade College
 TUMAKURU - 572 105.

PARAPET WALL

I C T class
Room -No -312

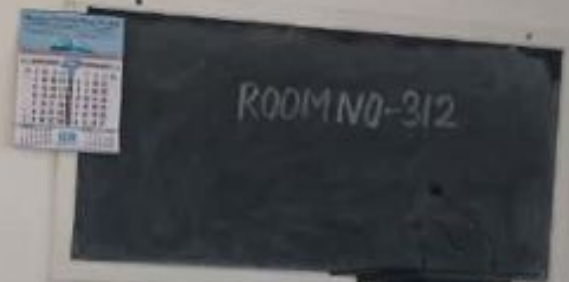
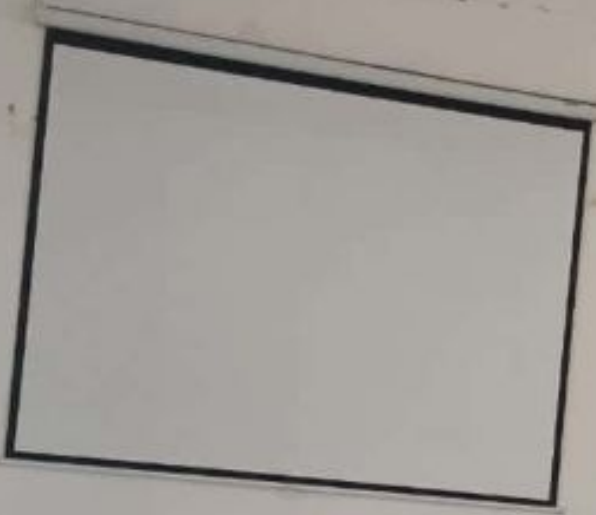

Tumakuru, Karnataka, India

233/17, Maralur, Saraswathuram, Saraswathipuram,

Tumakuru, Karnataka 572105, India

Lat N 13° 19' 28.4448"

Long E 77° 5' 55.788"

17/03/21 02:35 PM

Class Room
No-307



Tumakuru, Karnataka, India

233/17, Maralur, Saraswathuram, Saraswathipuram,

Tumakuru, Karnataka 572105, India

Lat N 13° 19' 28.956"

Long E 77° 5' 54.6252"

16/03/21 04:33 PM

**Class Room
No-309**



Tumakuru, Karnataka, India

233/17, Maralur, Saraswathuram, Saraswathipuram,
Tumakuru, Karnataka 572105, India

Lat N 13° 19' 28.5348"

Long E 77° 5' 55.1004"

16/03/21 04:35 PM

Class Room
No-302



Tumakuru, Karnataka, India

233/17, Maralur, Saraswathuram, Saraswathipuram,

Tumakuru, Karnataka 572105, India

Lat N 13° 19' 28.542"

Long E 77° 5' 54.4056"

16/03/21 04:31 PM

Class Room
No-308



Tumakuru, Karnataka, India

233/17, Maralur, Saraswathuram, Saraswathipuram,

Tumakuru, Karnataka 572105, India

Lat N 13° 19' 28.4412"

Long E 77° 5' 54.87"

16/03/21 04:34 PM

class Room
No-305



Tumakuru, Karnataka, India

233/17, Maralur, Saraswathuram, Saraswathipuram,

Tumakuru, Karnataka 572105, India

Lat N 13° 19' 29.1288"

Long E 77° 5' 54.6828"

16/03/21 04:32 PM

Class Room
No-301



Tumakuru, Karnataka, India

233/17, Maralur, Saraswathuram, Saraswathipuram,

Tumakuru, Karnataka 572105, India

Lat N 13° 19' 28.2828"

Long E 77° 5' 55.0284"

16/03/21 04:35 PM

ICT enabled
Room -No-310



Tumakuru, Karnataka, India

233/17, Maralur, Saraswathuram, Saraswathipuram,

Tumakuru, Karnataka 572105, India

Lat N 13° 19' 28.7148"

Long E 77° 5' 55.7088"

16/03/21 04:37 PM

SRI SIDDHARTHA FIRST GRADE COLLEGE, TUMKUR

REVISED TIME TABLE FOR THE YEAR 2019-20 (Effective from 22/07/2019)

MONDAY

CLASS	9-10 am.	10-11 am.	11-12 am.	12-1 pm.	1-1:30 pm	1:30-2:30 pm.	2:30-3:30 pm.	3:30-4:30 pm.	4:30-5:30pm
I PME			Electronics EL	Mathematics 213	Lunch Break	Physics 210	English 307	Core subject 301	
I PCM				Mathematics 213		Physics 210	English 307	Core subject 301	
I CBS	Botany Practical					Botany 208	English 307	Core subject 301	
I CBZ	Chemistry C2 Practical					Botany 208	English 307	Core subject 305	
I HEP			History 305	Economics 305		Pol-Science 305	English 307	Core subject 305	
I JKP			Psychology 202	Journalism 113		O. Kannada 113	English 307	Core subject 305	
I B.COM			Comm. 301	Comm. 301		Kannada 301	Comm. 301	Core subject 301	
II PME	Core subject 308	Kannada 208	English 307	Mathematics 208		Electronics practical			
II PCM	Core subject 308	Kannada 208	English 307	Mathematics 208		Sericulture Practical			
II CBS	Core subject 308	Kannada 208	English 307	Sericulture ICT		Zoology Practical			
II CBZ	Core subject 308	Kannada 208	English 307	Zoology 102		History 307			
II HEP	Core subject 307	Pol Science 307	English 307	Kannada 307		Psychology Practical			
II JKP	Core subject 307	O. Kannada 102	English 307	Kannada 307		Comm. 308			
II B.COM	Core subject 308	Comm. 308	Kannada 308	English 308		Mathematics Practical			
III PME		Mathematics 213	Physics 210	Electronics EL	Mathematics Practical				
III PCM		Mathematics 213	Physics 210	Chemistry 210	Chemistry C2 / Botany B1 Practical				
III CBS		Sericulture 210	Botany 208	Chemistry 210	Economics 302	History 302			
III HEP		History 302	Economics 302	Pol Science 302					
III JKP	Journalism 113	Psychology 113	Journalism 113	O. Kannada PL	Comm. 309	Comm. 309			
III B.COM		Comm. 309	Comm. 309	Comm. 309	Comm. 310	Comm. 310			
I M.COM.		Comm. 310	Comm. 310	Comm. 310	Comm. 312	Comm. 312			
II M.COM.		Comm. 312	Comm. 312	Comm. 312					

Tejaramah 18/7/19

M. D. S.
PRINCIPAL 18/7/2019
Sri Siddhartha First Grade Colleg
TUMKUR- 572 105

SRI SIDDHARTHA FIRST GRADE COLLEGE, TUMKUR
REVISED TIME TABLE FOR THE YEAR 2019-20 (Effective from 22/07/2019)
WEDNESDAY

CLASS	9-10 am.	10-11 am.	11-12 am.	12-1 pm.	1-1:30 pm	1:30-2:30 pm.	2:30-3:30 pm.	3:30-4:30 pm.	4:30-5:30 pm	
I PME	Electronics practical				Lunch Break	English 307	Kannada 210	Economics EL		
I PCM	Chemistry C1 practical					English 307	Kannada 210	Chemistry 210		
I CBS	Chemistry C1 practical					English 307	Kannada 210	Chemistry 210		
I CBZ	Zoology Practical					English 307	Kannada 210	Chemistry 210		
I HEP		Economics 305	English 307	History 305		English 307				
I JKP		Journalism 102	English 307	Psychology PL		English 307	O. Kannada 13			
I B.COM		Kannada 301	English 301	Comm. 301		Comm. 301				
II PME	Physics 208	English 307	Kannada 208			Physics practical				
II PCM	Physics 208	English 307	Kannada 208	Chemistry 208		Physics practical				
II CBS	Botany 210	English 307	Kannada 208	Chemistry 208		Sericulture practical				
II CBZ	Botany 210	English 307	Kannada 208	Chemistry 208		Chemistry C3/ practical				
II HEP	History 307	English 307	Pol Science 302	Economics 307						
II JKP		English 307	Psychology 213	Journalism 113						
II B.COM		Comm. 308	Comm. 308	Kannada 308		Comm. 308				
III PME			Physics 102	Mathematics 102		Electronics EL	Mathematics practical			
III PCM			Physics 102	Mathematics 102		Chemistry 210	Mathematics practical			
III CBS	Sericulture S1/ Botany B2 practical				Sericulture 210	Chemistry 210	Botany 208			
III HEP		Pol Science 302	History 302	Pol Science 302	Chemistry 210	History 302				
III JKP	Journalism 113	O. Kannada 113	Psychology 113	O. Kannada PL	Economics 305					
III B.COM		Comm. 309	Comm. 309	Comm. 309	Psychology practical					
I M.COM.		Comm. 310	Comm. 310	Comm. 310	Comm. 309					
II M.COM.		Comm. 312	Comm. 312	Comm. 312	Comm. 310					
					Comm. 312	Comm. 312				

T. K. Karmah
18/7/19

PRINCIPAL
 Sri Siddhartha First Grade College
 TUMKUR- 572 105

SRI SIDDHARTHA FIRST GRADE COLLEGE, TUMKUR

REVISED TIME TABLE FOR THE YEAR 2019-20 (Effective from 22/07/2019)

THURSDAY

CLASS	9-10 am.	10-11 am.	11-12 am.	12-1 pm.	1-1:30 pm	1:30-2:30 pm.	2:30-3:30 pm.	3:30-4:30 pm.	4:30-5:30pm
I PME	Core subject 301	Electronics EL	Physics 213	Mathematics 213	Lunch Break				
I PCM	Core subject 301	Chemistry 210	Physics 213	Mathematics 213					
I CBS	Core subject 301	Chemistry 210	Sericulture 113	Botany 202					
I CBZ	Core subject 301	Chemistry 210	Zoology 202	Botany 202			Zoology 210		
I HEP	Core subject 305	Pol Science 305	History 305	Kannada 305			Economics 305		
I JKP	Core subject 305	O. Kannada 113	Journalism 102	Kannada 305			Psychology practical		
I B.COM	Core subject 301	English 301	Comm. 301	Comm. 301			Kannada 301		
II PME			Mathematics 208	Physics 208			Mathematics practical		
II PCM			Mathematics 208	Physics 208			Mathematics practical		
II CBS	Botany B1 Practical					Botany (1:-2pm)	Sericulture 208		
II CBZ	Chemistry C2 Practical				Botany B2 practical				
II HEP			Kannada 307	Economics 307		Pol Science 307			
II JKP			Kannada 307	Psychology PL		O. Kannada 213	Journalism 213		
II B.COM		Kannada 308	Comm. 308	English 308		Comm. 308	Comm. 308		
III PME		Mathematics 213	Electronics EL	Physics 210		Electronics Practical EL			
III PCM		Mathematics 213	Chemistry 210	Physics 210		Chemistry Practical			
III CBS	Sericulture 208	Botany 208	Chemistry 210	Sericulture 113		Chemistry C1/ Sericulture S1 Practical			
III HEP		History 302	Economics 302	Pol Science 302		History 302	Economics 302		
III JKP	O. Kannada 102	Journalism 102	Psychology PL	O. Kannada 102		Journalism 102			
III B.COM		Comm. 309	Comm. 309	Comm. 309		Comm. 309	Comm. 309		
I M.COM.		Comm. 310	Comm. 310	Comm. 310		Comm. 310	Comm. 310		
II M.COM.		Comm. 312	Comm. 312	Comm. 312		Comm. 312	Comm. 312		

T. K. Ram
18/7/19

V. S. S. S. S.
18/7/19
PRINCIPAL
Sri Siddhartha First Grade College
TUMKUR- 572 105

SRI SIDDHARTHA FIRST GRADE COLLEGE, TUMKUR

REVISED TIME TABLE FOR THE YEAR 2019-20 (Effective from 22/07/2019)

FRIDAY

CLASS	9-10 am.	10-11 am.	11-12 am.	12-1 pm.	1-1:30 pm	1:30-2:30 pm.	2:30-3:30 pm.	3:30-4:30 pm.	4:30-5:30pm
I PME	Kannada 210	Mathematics 213	Electronics EL	Physics 213	Lunch Break	Mathematics practical			
I PCM	Kannada 210	Mathematics 213	Chemistry 208	Physics 213		Mathematics practical			
I CBS	Kannada 210	Botany 210	Chemistry 208	Sericulture 113		Sericulture 208			
I CBZ	Kannada 210	Botany 210	Chemistry 208	Zoology 208		Zoology practical			
I HEP		Pol Science 305	Economics 305	Kannada 305		History 305			
I JKP			Psychology 113	Kannada 305		Journalism 113			
I B.COM		English 301	Comm. 301	Comm 301		Electronics EL			
II PME		Kannada 208	Physics 213	English 307		Chemistry C2 Practical			
II PCM	Chemistry 208	Kannada 208	Physics 213	English 307		Chemistry C2 Practical			
II CBS	Chemistry 208	Kannada 208	Botany 210	English 307		Pol Science 307	Economics 307		
II CBZ	Chemistry 208	Kannada 208	Botany 210	English 307		O. Kannada 213			
II HEP		History 307	Kannada 307	English 307		English 308	Comm. 308		
II JKP	Journalism 307	Psychology PL	Kannada 307	English 307		Physics practical			
II B.COM		Comm. 38	Comm. 308	Kannada 308		Physics practical			
III PME		Physics 113	Mathematics 202	Electronics EL		Sericulture 210	Botany 210		
III PCM		Physics 113	Mathematics 202	Chemistry 210		Economics 302	Pol Science 302		
III CBS	Botany B1 /Sericulture S2 Practical			Chemistry 210		Psychology practical			
III HEP			Pol Science 302	History 302		Comm. 309			
III JKP		Journalism 102	O. Kannada 102	Journalism 102		Comm. 310	Comm. 310		
III B.COM		Comm. 309	Comm. 309	Comm. 309		Comm. 312	Comm. 312		
I M.COM.		Comm. 310	Comm. 310	Comm. 310					
II M.COM.		Comm. 312	Comm. 312	Comm. 312					

T. Ramal
18/7/19

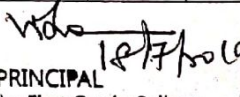
 PRINCIPAL
 Sri Siddhartha First Grade College
 TUMKUR - 572 105

SRI SIDDHARTHA FIRST GRADE COLLEGE, TUMKUR
REVISED TIME TABLE FOR THE YEAR 2019-20 (Effective from 22/07/2019)

SATURDAY

CLASS	9-10 am.	10-11 am.	11-12 am.	12-1 pm.	1-2pm	2-3pm
I PME	Mathematics 213	Core Subject 301	Kannada 208	English 307	Physics 213	
I PCM	Mathematics 213	Core Subject 301	Kannada 208	English 307	Physics 213	
I CBS	Botany 210	Core Subject 301	Kannada 208	English 307	Sericulture 210	
I CBZ	Botany 210	Core Subject 301	Kannada 208	English 307	Zoology 102	
I HEP	Economics 305	Core Subject 305	Pol Science 305	English 307		
I JKP	O Kannada 102	Core Subject 305	Psychology 113	English 307		
I B.COM	Comm. 301	Core Subject 301	Comm. 301	Comm. 301	Comm. 301	
II PME	Core Subject 308	Mathematics 213	English 307	Electronics EL	Kannada 208	
II PCM	Core Subject 308	Mathematics 213	English 307	Chemistry 208	Kannada 208	
II CBS	Core Subject 308	Sericulture 208	English 307	Chemistry 208	Kannada 208	Sericulture 208
II CBZ	Core Subject 308	Zoology ZL	English 307	Chemistry 208	Kannada 208	
II HEP	Core Subject 307	History 307	English 307	Economics 305		
II JKP	Core Subject 307	O Kannada PL	English 307	Journalism 113	Psychology PL	
II B.COM	Core Subject 308	Comm. 308	Comm. 308	Comm. 308	Comm. 308	
III PME	Electronics EL	Physics 102	Mathematics 213	Electronics Practical		
III PCM	Chemistry 210	Physics 102	Mathematics 213	Chemistry C1 Practical		
III CBS	Chemistry 210	Sericulture 210	Botany 210	Botany B2 Practical		
III HEP		Pol science 302	Economics 302	History 302	Pol Science 307	History 307
III JKP	Journalism 113	O Kannada 113	Journalism 102	Psychology 102	O Kannada 113	
III B.COM		Comm. 309	Comm. 309	Comm. 309	Comm. 309	
I M.COM.		Comm. 310	Comm. 310	Comm. 310	Comm. 310	Comm. 310
II M.COM.		Comm. 312	Comm. 312	Comm. 312	Comm. 312	Comm. 312

T. K. S. S. S.
18/7/19

V. S. S.
18/7/2019

Principal
PRINCIPAL
Sri Siddhartha First Grade College